

71°30'30"W 71°30'0"W 71°29'30"W 71°29'0"W 71°28'30"W 71°28'0"W 71°27'30"W 71°27'0"W 71°26'30"W 71°26'0"W

**STARK**  
**USGS 7.5' Quad-Tile: 030SW**

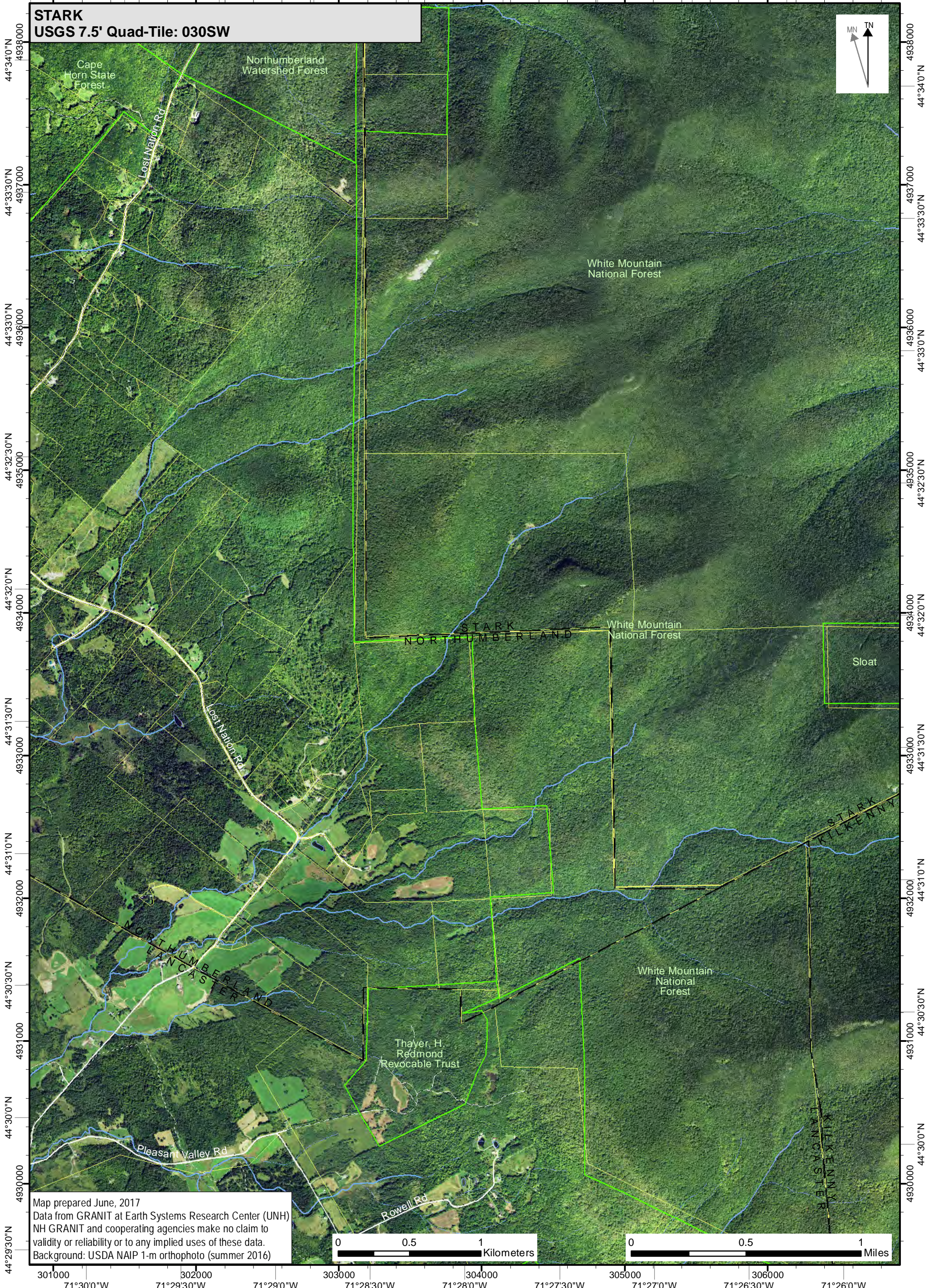
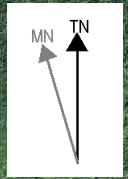

44°34'0"N 4938000  
44°33'30"N 4937000  
44°33'0"N 4936000  
44°32'30"N 4935000  
44°32'0"N 4934000  
44°31'30"N 4933000  
44°31'0"N 4932000  
44°30'30"N 4931000  
44°30'0"N 4930000  
44°29'30"N 4929000

4938000 44°34'0"N  
4937000 44°33'30"N  
4936000 44°33'0"N  
4935000 44°32'30"N  
4934000 44°32'0"N  
4933000 44°31'30"N  
4932000 44°31'0"N  
4931000 44°30'30"N  
4930000 44°30'0"N  
4929000 44°29'30"N

Map prepared June, 2017  
Data from GRANIT at Earth Systems Research Center (UNH)  
NH GRANIT and cooperating agencies make no claim to validity or reliability or to any implied uses of these data.  
Background: USDA NAIP 1-m orthophoto (summer 2016)

0 0.5 1 Kilometers

0 0.5 1 Miles

301000 71°30'0"W 302000 71°29'30"W 303000 71°29'0"W 304000 71°28'30"W 305000 71°28'0"W 306000 71°27'30"W 307000 71°27'0"W 308000 71°26'30"W 309000 71°26'0"W